

THE FAMILY TREE

PROVIDING SOLUTIONS. PREVENTING CHILD ABUSE.

ANNUAL REPORT FISCAL YEAR 2009-2010



2500 years ago a wise prophet wrote
“There is only one time
when it is essential to awaken”



“That time is now.”

Dear Friends,

Thank you for your commitment to preventing child abuse in Maryland. You are reading this annual report because you, too, feel that children are our greatest gift, our greatest asset and our greatest hope.

Developing a healthy child is not just up to parents. Child development is the core of community and economic development. It is the foundation of our country's entire future, but we still lose five innocent lives each day to abuse and neglect. It costs Maryland \$2 billion each year. The long-term costs may be even greater. An abused child is more likely to abuse as an adult; abuse drugs; struggle academically, professionally and socially. They are also more likely to commit violent crime; and can expect to die long before their time.

They deserve better.

Slowly, steadily an awakening has begun. The winds of change are beginning to blow. The Family Tree and its partners are implementing innovative programs, groundbreaking research and reforms in our communities. More and more Marylanders are awakening to the fact that...we CAN prevent child abuse and neglect! What could be more important?

Maryland continues to face challenges as the economy stagnates, jobs are lost and lives unravel. Child abuse and neglect continues to rise. As a result, here at The Family Tree, we have seen a sharp demand for family strengthening services.

Our strategy has always been straight forward—we transform families and communities by empowering them with the tools they need to raise healthy and productive children. In doing this, our staff and volunteers provide a wealth of research-validated family strengthening services in every county across the state—from parent education and crisis intervention; to community training and technical assistance. Yet, the challenge to reach so many is growing, and our children's future depends on our actions today. Each year, The Family Tree serves over 13,000 parents and children. We are humbled as we watch these families experience their own awakening—feeling for the first time confident, knowledgeable and hopeful.

The time to act is now. Let us work together to spread the word and expand the awakening. It is our responsibility to make sure that all Marylanders understand that—we CAN prevent child abuse.

On behalf of the Board, staff and the families we serve, thank you!

Sincerely,

Sarah Woods
President

Patricia K. Cronin, LCSW-C
Executive Director



Recent Successes

RESEARCH STUDY RESULTS

As part of The Family Tree's (TFT) commitment to excellence, a collaborative relationship was established with the Ruth H. Young Center for Families and Children, University of Maryland, Baltimore. The project conducted a retrospective evaluation of TFT's Positive Parenting Program (PPP), our hallmark parent training program. The study matched over 2,000 records from TFT with the Maryland Department of Human Resources (DHR) to determine child safety, stability and permanency at least two years after completing the program. Within the limitations of this type of study, the following promising results were identified.

- 84% of families did not experience subsequent referrals to Child Protective Services.
- 94% of caregivers did not experience a child removal from the home.
- Parent's knowledge and attitudes about child rearing significantly improved.

CUTTING EDGE EVIDENCE INFORMED PROGRAMS FOR FAMILIES

The Family Tree's goals as the state child abuse prevention organization is to assist research teams to implement promising practice models in the community. To this end, The Family Tree has been trained in three new evidence informed child guidance programs:

- The Attachment and Bio-behavioral Catch-up (ABC) Intervention is a training program for caregivers and their young children who have experienced early adversity. <http://abcintervention.com/index.html>
- Abuse-Focused Cognitive Behavioral Therapy for Child Physical Abuse is an evidence-supported family intervention to identify alternatives to coercive parenting practices and enhance social competency of children. <http://www.childwelfare.gov/pubs/cognitive/cognitive.pdf>
- Strengthening Family Coping Resources (SFCR) is a multi-family group program that uses family rituals, routines and traditions to support family coping skills. The program aims to increase the family's sense of safety, functioning, and ability to manage crises. <http://fittcenter.umaryland.edu/AboutUs.aspx>

STAND FOR MARYLAND'S CHILDREN

In celebration of Child Abuse Prevention Month, The Family Tree launched a new awareness campaign called Stand for Maryland's Children-Pinwheels for Prevention. Our spokesperson, First Lady Katie O'Malley, kicked off this effort which is designed to educate the public on the role we all play in building strong families and to encourage the community to build a pinwheel garden in support of children. Underwritten by M&T Bank, the Stand for Maryland's Children-Pinwheels for Prevention campaign launched a new microsite, www.standforchildrenmd.org. The site provided practical information on building strong families and an opportunity to design and dedicate a pinwheel for its virtual pinwheel garden. In addition, 24 pinwheel gardens were created statewide, and over 2,000 posters were distributed, allowing us to educate tens of thousands of Marylanders.



"Pinwheels remind us of carefree, happy childhoods. They are the symbol of the kind of childhood we desire for everyone in Maryland. Child abuse can be prevented, and we want the community to know that we all have an important part in making that happen. It is now time that we recognize safe and healthy children are the cornerstone of a sound community and prosperous society."

Campaign spokesperson First Lady Katie O'Malley

SYMPOSIUM ON CHILD ABUSE PREVENTION

The Family Tree hosted an inaugural Symposium on Child Abuse Prevention at the Mt. Washington Conference Center (November, 2009) for over 70 invited guests. Richard Krugman, M.D., national child abuse expert from the University of Colorado, was the keynote speaker and he was joined by a distinguished five member local panel that included Dr. Allen Walker, Johns Hopkins; Dean Rick Barth, University of Maryland; Judge Susan Hazlett; Ernie Reitz, Assistant State's Attorney, Baltimore; and Matthew Joseph, Advocates for Children and Youth. Each panelist had the opportunity to address trends in their field, challenges, and explored solutions for preventing child abuse in Maryland.

The Symposium proposed the creation of a Statewide Center for Prevention with three initial priorities established for future collaboration:

1. Statewide Clearing House/Resource Center;
2. Training & Education – establish coordinated, standardized child abuse prevention training program for legal community and other mandated reporters;
3. Medically directed statewide multidisciplinary child protection team.

ADMINISTRATIVE ADVANCES

Board and leadership recognized that a World Class organization requires administrative advances that support excellence in programs. To that end, we received community support to accomplish the following:

- New and Improved Web Site
- Upgraded aging computer system
- Improvements to offices on Charles Street
- Achieved the Maryland Association of Non-Profit Organization's Seal of Excellence



Shakira, Prince George's County Parenting Education

Picture one of those fall days that most of us treasure—blue skies and fallen leaves. That's what I was doing when my husband yelled for me. What happened next was unimaginable. Putting the phone down, tears streaming down his face, Todd said that the County Sheriff was on his way. And then my husband described how he lashed out and hit our strong willed toddler when he tossed his dinner on the clean floor. Todd didn't think he did anything wrong, his dad disciplined him the same way.

I thought our life would never be the same again. And now, six months later, it isn't the same. Our life is so much better! The court sent Todd to The Family Tree's parent training classes. At first, Todd resisted going. By the third week, I joined him. Over the next 10 weeks, our family was transformed. We learned important communication skills and positive discipline techniques for all three kids. And, we now value balance in our lives—taking care of our emotional stress so we can best care for our children. Todd feels that any one who has a role in a child's life should take TFT's class. He's got an appointment with the School Board President to present this idea.

New Priorities & Milestones

BEHAVIORAL HEALTH INITIATIVE

The Family Tree has re-designed our clinical program component to develop and sustain critical empirically-based, family focused interventions. Toward this end, we will sustain and expand the three new evidence informed child guidance programs—Attachment & Bio-behavioral Catch Intervention, Abuse-Focused Cognitive Behavioral Therapy for Child Physical Abuse, and Strengthening Families Coping Resources. These programs provide gold standard technical assistance, training, and case supervision to families.

THE NEXT STEP IN OUR RESEARCH

Building upon the inaugural longitudinal research study by The Family Tree & the Ruth H. Young Center for Families and Children (University of Maryland, Baltimore) a new study is underway to compare two models of parent education. A new model of parent training that infuses parent child interactive sessions and electronic meeting alerts will be compared to our standard parent training program. The study will determine which model has the greater impact on family outcomes. The results will help shape future program design to achieve the most favorable outcomes for children.

TRIPLE P PARENTING PROGRAM

Research has demonstrated that in order to improve the long-term outcomes for children and prevent child abuse, a wide scale public health approach must be launched. After careful review of evidence based models, the US Triple P Positive Parenting emerged as the most effective program to create system change by providing information to all parents in a community. Triple P draws upon a common set of principles but has a wide application with various levels of intensity that cross the family life span.

DATA COLLECTION AND MANAGEMENT

The first phase of Efforts to Outcome (ETO), a performance management software program by Social Solutions, Inc, has been completed at The Family Tree. We are able to track participant and family case history and program participation across our continuum. We are now entering the pre and post service assessment(s) part of ETO. Our next phase will include raising money to hire an ETO administrator to provide oversight to the expanded data collection, track progress, and produce meaningful reports for rapid decision making. With this, The Family Tree would improve its capacity for active monitoring of key child wellbeing benchmarks.

ADVOCACY

To best serve constituents, evidence demonstrates that exceptional organizations must balance direct service with informed advocacy. Toward that end, The Family Tree plans to focus on developing advocacy capacity in order to develop a joint policy agenda and priorities for the prevention of child abuse.

20TH ANNIVERSARY OF THE GREAT CHEFS' DINNER

This year, The Family Tree will celebrate the 20th Anniversary of its largest fundraiser—The Great Chefs' Dinner. We look forward to celebrating this unique event that has raised millions of dollars to protect hundreds of thousands of children. Save the date of April 4, 2011!

Insert 20th Anniversary logo

Programs & Services

The Family Tree provides more than 13,000 parents, children and caregivers each year with a continuum of evidence-based programs. They are designed to provide families with the child rearing and communication skills they need to raise healthy children and prevent child abuse and neglect.

Programs are available in two service areas—Family Education and Support and Community Services.

Family Education and Support Services—direct service programs delivered to at-risk families in the home, school, and community.

- Parenting Education
 - Parent Training Classes
 - Family Guidance Services
 - Family Life Workshops
- Home Visitation
 - PATH (Parent Aide in The Home)
 - Mother's Hope (for at risk expectant mothers)
- Child and Youth Development Programs
 - Children's Nurturing Program

Community Services—informs the community, raises awareness, and provides the parenting community information, referral, and support.

- Parents Anonymous® Support Groups for parents and caregivers
- 24-hour, statewide Family Stressline for callers in crisis
- Community Education & Outreach
- Parent Leadership Training & Support

We are proud of the impact we are having on Maryland's families. Here are some highlights:

- 84% of families did not experience subsequent referrals to Child Protective Services.*
- 94% of caregivers did not experience a child removal from the home.*
- Parent's knowledge and attitudes about child rearing significantly improved after PPP.*
- 86% of parents who attended Parents Anonymous® support groups reduce their stress and learn new coping methods.

** Data from the University of Maryland, Ruth H. Young Center for Families and Children's longitudinal study on The Family Tree's Positive Parenting Program.*

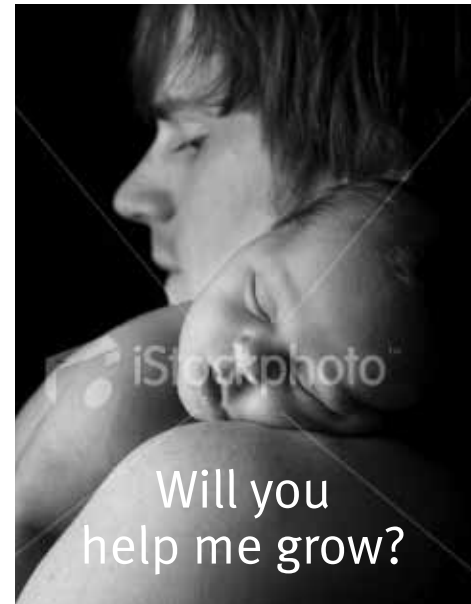

Lilly's Family

At only 8 years old, Lilly experienced more loss and grief than most of us imagine. A witness to her father's death, Lilly began struggling with her emotions. Her hard working mom simply could not manage Lilly's tantrums, bed wetting and daily nightmares. The fragile family straw broke when her mom controlled Lilly with a belt. It was too much to handle when Lilly was removed from her home and placed in foster care. Fortunately, Lilly's worker heard about TFT's LEAF program. She was able to enroll the family right away. Lilly and her mom had turns to talk with the parent educator. The healing began. The family worked hard: her mom learned how to cope and parent and Lilly learned to manage her confusing feelings of both sadness and anger. And what was best of all? Lilly began to trust again, in herself, her family and her future.

STATEMENT OF FINANCIAL POSITION, YEAR ENDED JUNE 30, 2010

Assets	
Cash	672,831
Investments	1,507,841
Receivables	244,052
Property & Equipment	1,946,576
Other Assets	1,649
TOTAL ASSETS	\$4,372,949

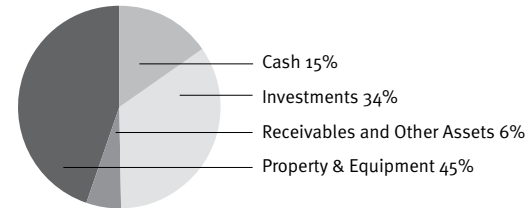

Liabilities & Net Assets	
Accounts Payable & Accruals	89,894
Net Assets:	
Unrestricted	3,121,875
Temporary Restricted	33,914
Permanently Restricted	1,127,266
Total Liabilities & Net Assets	\$4,283,055

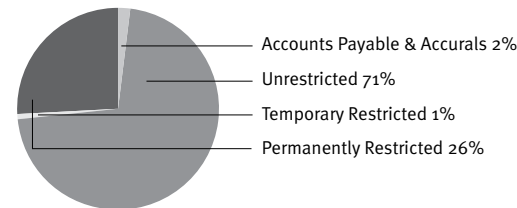

STATEMENT OF ACTIVITIES

Revenue	
Gov't Grants	685,813
Contributions	848,400
Events, Fees & other	735,072
Expenses	
Program Services	1,751,502
Mgt. & General	265,725
Fundraising	260,264
Increase in Net Assets	\$ 9,794

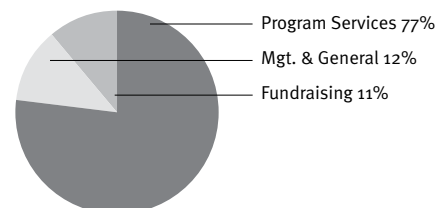
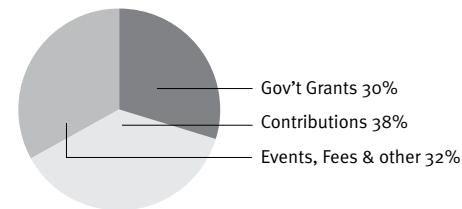

Thank you

The Family Tree gratefully acknowledges the many individuals, corporations, foundations and organizations that supported The Family Tree in Fiscal Years 2009 & 2010. Their support has allowed us to advance our child abuse prevention programs and strengthen Maryland's families.

NEXT GENERATION FUND

The Next Generation Fund was established as an active endowment of restricted and unrestricted gifts and bequests that support critical program needs and initiatives.

Barbara & Paul Cooper
Susan & Ira Himmel
Betsy & George Sherman
Michelle & Michael Swanenburg
Andrea & Christopher Taylor

FY2009 & FY2010 ANNUAL FUND

GRAND OAK CIRCLE
The Grand Oak Circle is a special group of dedicated supporters who made leadership gifts of \$1,000 or more.

Golden Oak (\$10,000 and Up)
Campbell and Company*
Mr. and Mrs. Andrew Hartman*
Mr. and Mrs. Lawrence M. Macks*
Dr. John O. Meyerhoff & Mrs. Lenel Srochi-Meyerhoff+*
O'Neil Family Foundation
Mr. and Mrs. George M. Sherman*
Silver Oak (\$5,000 to \$9,999)
Mr. and Mrs. Kurt R. Aarsand*
The Allyn Foundation*
Mr. and Mrs. Brad Bennett
Ms. Mary Catherine Bunting
Mr. and Mrs. Paul Cooper*
Mr. and Mrs. Gary N. Geisel*
Mr. and Mrs. Charles F. Haugh*
Mr. and Mrs. John K. Hoey+*
Kappa Delta Sorority - Zeta Mu Chapter*
Mr. and Mrs. Michael Keelty*
Mr. and Mrs. Donald H. Kirk, Jr.*
KOHLS*
McDonald's LPGA Tournament*
A.B. & J. Noyes Foundation
Mr. and Mrs. Thomas Peltier+

Rollins-Luetkemeyer Foundation
Mr. Adam Schulman and Ms. Helen Montag*
Mr. and Mrs. Michael Swanenburg*
Ms. Jeanne Uphouse*
White Oak (\$2,500 to \$4,999)
Mr. Michael W. Adams+*
Alex Brown & Sons Charitable Foundation, Inc.
Lois and Irving Blum Foundation
Mr. and Mrs. Douglas W. Brinkley+*
Mr. and Mrs. James W. Brinkley+*
Constellation Energy Group
Mr. and Mrs. R. Thomas Crawford+
Mr. Tom Scott & Ms. Patricia K. Cronin+*
Mr. and Mrs. Carl H. Francioli+*
Mr. and Mrs. Dennis Graul*
Dr. Jesse Harris
Mr. and Mrs. Thomas A. Hauser+*
The Israel & Mollie Myers Foundation
Kappa Delta Sorority - Alpha Rho Chapter*
Ms. Patricia M. Lambert+*
Lincoln Financial Foundation
Mr. and Mrs. James F. McCrory+*
Mr. and Mrs. Bruce McEntee*
Joseph and Harvey Meyerhoff Family Charitable Funds
Oak Crest Village Protestant Community*
Mr. and Mrs. Chris Taylor*
Mr. and Mrs. Roger Waesche*
Copper Beech (\$1,000 to \$2,499)
America's Charities*
Anonymous+
Mr. William Harrison & Ms. Stephanie Adler*
Alex Brown & Sons Charitable Foundation
Ms. Louise Armstrong
Ms. Sally Bauer*
Mr. and Mrs. Jeff Becks*
Brittingham Family Foundation
Mr. and Mrs. John F. Burke
Mr. and Mrs. Dennis Cameron
Mr. Alexander G. Campbell, Jr.*
Mr. and Mrs. Alexander G. Campbell, III*
The Campbell Foundation, Inc.*
Mr. and Mrs. William C. Clarke, III*
Ms. Suzanne F. Cohen*
Mr. and Mrs. William Cowie*
Mr. and Mrs. Linwood E. Dame
Mr. and Mrs. David M. DiPietro+*
Mr. and Mrs. Jeffrey W. Durkee
Exchange Club Charity Fund, Inc.*

Mr. and Mrs. Charles E. Fenton
Mr. and Mrs. Peter Fillat*
Mr. and Mrs. Richard Filling+*
Ms. Carolyn Finney+*
Mr. and Mrs. W. Kyle Gore*
Graul's Market
Mr. and Mrs. William Grebe*
Drs. Geoffrey Greif and Maureen Lefton-Greif*
Mr. and Mrs. Henry G. Hagan
Mr. and Mrs. Floyd Hayes+*
Mr. and Mrs. Ira Himmel*
Mr. Charles S. Hirsch and Ms. Mary D. Miller*
Mr. and Mrs. Donald W. Hughes
Mr. and Mrs. Richard Jacobs
Mr. Thomas Korona
Mr. and Mrs. Robert J. Lawless
The Linehan Family Foundation
Mr. and Mrs. George McClelland
McCormick & Company, Inc.+
Mr. and Mrs. Thomas P. McDonald*
Mr. and Mrs. F. James McGrath+
Mr. and Mrs. John Nehra*
Mr. and Mrs. Douglas Ober+*
Mr. and Mrs. Thomas F. Obrecht*
Mr. Edward P. Parent*
Mr. and Mrs. Charles M. Roebuck, III*
Mr. and Mrs. Michael D. Rosenbaum*
Mr. and Mrs. Robert G. Sabelhaus
Ms. Karen R. Schaefer
Mr. and Mrs. Robert W. Schaefer*
Mr. and Mrs. Ronald O. Schaftel*
Mr. and Mrs. J. Mark Schapiro
Ms. Anne P. Schelle
Patrick M. and Diane L. Sheridan*
Mr. Howard Shofer and Dr. Lois M. Shofer*
Ms. Missy Sinwell Smith*
Mr. and Mrs. Jeffrey R. Springer*
Stanley Black and Decker Corp.*
Stoneleigh Community Association
Mr. and Mrs. Ossie Tate, Jr.+
Mr. and Mrs. Dwight S. Taylor
The Thomas F. & Clementine L. Mullan Foundation
Mr. and Mrs. LaMont Toliver+*
Mr. and Mrs. Robert Trostel+*
Mr. and Mrs. Stuart Vogel*
Mr. and Mrs. J. W. Thompson Webb+*
Mr. and Mrs. Alan Wilson
The Susan A. and Paul C. Wolman, Jr. Fund*
Ms. Sarah Woods*

To learn more about membership in the Grand Oak Circle, please contact Mary Francioli at 410-889-2300.

Blue Spruce (\$500 to \$999)
Mr. and Mrs. Edward L. Blanton*
Mr. and Mrs. Norman Bloomberg+
Mr. and Mrs. Paul K. Casey*
Mr. and Mrs. James Castellan*
Mr. and Mrs. William Corey+
Mr. John Davison



Will you help me be healthy?

Mr. Michael Goodwyn+
Ms. Sandra D. Hess*
Ms. Jean S. Hill*
Mr. and Mrs. Martin K.P. Hill*
Mr. and Mrs. Freeman Hrabowski+*
Ms. Lynn Jean+
Dr. Peter Kahn and Mrs. Martha Macks-Kahn
Mr. and Mrs. Stephen Keelty+*
Kramon & Graham, P.A.
Mr. and Mrs. Timothy Krongard*
Dr. and Mrs. Scott Krugman*
Mr. and Mrs. William M. Krulak, Jr.
Dr. Sheldon Lerman & Ms. Carol Macht*
Mr. and Mrs. David Lockard*
Dr. and Mrs. Wallace Mandell+
Mr. Gary Marino and Ms. Timmy Ruppertsberger+*
Mr. and Mrs. James McDonald
Mr. and Mrs. Edward Meigs+
Ms. Marilyn Meyerhoff
Mr. and Mrs. James Miller
Mr. and Mrs. Keiffer J. Mitchell, Jr.
Ms. Patricia J. Mitchell+
Mr. Patrick Kerins & Ms. Terry Morgenthaler*
Ms. Carolyn Nevaldine
Mr. and Mrs. Toby Noyes

Thank you

Mr. and Mrs. Christopher S. Pfaeffle
Dr. and Mrs. Richard N. Pierson, III+
QuestMark Partners, LP
Mr. and Mrs. Keenan S. Rice*
Mr. Lawrence Schwartz and
Ms. Cindy Minken*
Ms. Carole F. Seddon+
Mr. and Mrs. Thomas N. Sessa*
Mr. William Shipp and
Ms. Ellen Nedde*
Mr. and Mrs. Steven E. Simms
Sue-Ann's Office Supply
T. Rowe Price Foundation, Inc.*
Mr. and Mrs. James Trexler
Mr. and Mrs. William D. White*
Ms. Phyllis A. Zheutlin*

Red Maple (\$250 to \$499)

The ACI Group
Mr. and Mrs. Stephen Argo
The Associated: Jewish
Community Federation
Mr. and Mrs. Richard Azrael
Ms. Carol E. Ball+*
Mr. and Mrs. Stephen J. Baxter*
Mr. and Mrs. Jeffrey P. Bedford*
Mr. and Mrs. Edward C. Bernard
Rosellen & Norman Bloomberg
Philanthropic Fund
Bonanza Productions, Inc.
Brown Advisory Securities, LLC
Byrne Charitable Trust
Campaign Consultation, Inc.
Mr. and Mrs. Charles v. Carlson*
Cars4Charities
Citigroup Foundation
Coffee Break Service, Inc.*
Dr. and Mrs. David M. Cromwell*
Mr. and Mrs. Bruce Cunningham*
Mr. and Mrs. Bruce DeForge*
Mr. and Mrs. Ralph DeGroff*
Dr. Christopher DeMarco*
Ms. Mary S. Douglass+*
Eastern Savings Bank*
Exxon Mobil Foundation
Friends of the Family
Mr. and Mrs. Mark Fulchino*
Ms. Jeanne Gilmore*
Mr. and Mrs. Timothy J. Gilmore
Mr. George Grose &
Ms. Amy Macht*
Ms. Kelley Harrison+*
Mr. and Mrs. Gregory Hurlbrink
Ms. Paula Jenkins+
Mr. Eben Kane
Mr. and Mrs. Lawrence N. Koppelman
Mr. and Mrs. L. Courtland Lee*
Mr. and Mrs. Thomas B. Lonergo*
Mr. Larry Moscow and
Ms. Cindy Paradies

Mr. and Mrs. C. Ashton Newhall
Mr. Emmanuel C. Osuji
Dr. and Mrs. Lawrence Pakula*
Ms. LeeAnn M. Piteleski*
Mr. Arthur Giovannetti and
Ms. Cynthia M. Rand+
Ravens Roost #94
Mr. and Mrs. John H. Riehl
Ms. Barbara D. Rowe+
Mr. and Mrs. Landon Royals
Mr. and Mrs. Robert J. Rytter
Mr. and Mrs. Donald C. Scheeler
Mr. Eric Schwerin*
Mr. and Mrs. Henry A. Scott*
Ms. Rehana Shafi+*
Mr. and Mrs. M. Sigmund Shapiro
Mr. and Mrs. Robert M. Shearman
Ms. Ellen K. Silbergeld+*
Mr. Michael L. Terrin and
Ms. Bess Keller+*
Mr. Raymond G. Truitt and
Ms. Mary K. Tilghman*
Allen R. Walker, M.D.+*
Waist Not Want Not*
Warner Memorial Presbyterian
Church*
Ms. Victoria Washington+*
Mr. Brian Wilcox+
Mr. and Mrs. Ronald A. Wilson*
Ms. Bernardine K. Wyatt*
Ziger/Snead Architects, LLP

Yellow Birch (\$100 to \$249)

Ms. Elaine Aarsand
Aberdeen Proving Ground
Federal Credit Union*
Ms. Lynn Abeshouse
Mr. and Mrs. Patrick Allender*
Ms. Deborah M. Anderson+
Aon Corporation
Arbitration Forums, Inc.
Mr. and Mrs. William Baird
Ms. Ruth E. Banks-Crowder*
Dr. and Mrs. Adam Basner
Mr. and Mrs. Carl Berenholtz*
Mr. and Mrs. Richard O. Berndt
Mr. and Mrs. Daniel Billig
Ms. Pamela Blom
Mr. and Mrs. Steven S. Bloom
Mr. Gillet Boyce
Mr. and Mrs. James T. Brady*
Mr. and Mrs. Gerry Brewster*
Mr. and Mrs. Ryan Brisbane+
Bristol-Myers-Squibb
Mr. and Mrs. Scott Brittingham
Ms. Rosemary F. Bronzert+*
Mr. and Mrs. John L. Callahan
Mr. and Mrs. Michael S. Ceralosi
Mr. and Mrs. Dan Chemers
Chesapeake Advisors, Inc.

Ann E. Christopher, D.D.S.*
Mr. and Mrs. Scott T. Cochrane
Mr. and Mrs. Larry Cooper
Mr. and Mrs. Jonathon Cordish*
Mr. and Mrs. Ronald E. Creamer*
Mr. and Mrs. Charles Cronauer*
Mr. and Mrs. William J. Cronin*
Mr. Jeff Dryja
Dr. and Mrs. Howard Dubowitz
Mr. and Mrs. Charles A. Durakis
Ms. Dawn Ebeling+
Mr. and Mrs. John L. Eckenrode
Ms. Kirsten Eriksson*
Mr. and Mrs. Guy Flynn
Mr. and Mrs. Mario Francioli+
Mr. and Mrs. Samuel Frank
Dr. and Mrs. Samuel D. Friedel*
Mr. and Mrs. Richard W. Frisch
Mr. and Mrs. John R. Furst*
Mr. and Mrs. Mark Furst+
Mr. and Mrs. Francis X. Gallagher
Mr. and Mrs. Joseph Garonzik*
Mr. and Mrs. Jonathan Genn*
Mr. and Mrs. John B. Gillett
The Goddard School
Mr. and Mrs. Joseph C. Gordon
Mr. and Mrs. Sean Gottleib
Ms. Linda Gray+
Mr. Marvin J. Guthrie+*
Ms. Alicia Hall+
Mr. and Mrs. Bruce Hamilton*
Ms. Erin Hazard
Ms. Michelle L. Hearn*
Mr. and Mrs. Gerald Hellerman*
Ms. Maureen Hill
Mr. and Mrs. Sam Himmelrich*
Mr. and Mrs. Samuel K. Himmelrich*
Mr. and Mrs. Richard Hiteshew*
Ms. Anne M. Hoke
Ms. Felicia Hulit+
Mr. and Mrs. Mark P. Huston
Dr. and Mrs. Julius Hyatt*
J. McLaughlin*
Ms. Jacqueline Jacobs+*
Ms. Joan Jacobs
Mr. and Mrs. Sanford Jacobson*
Ms. Rosemary Janiszewski
Mr. and Mrs. Kenneth Jerkins
Ms. Helen B. Jones*
Jones Junction, Inc.
Mr. and Mrs. T. Graham Kastendike
Mr. David Katz &
Ms. Lauren Hurvitz
Mr. and Mrs. Ken Katz
Mr. Kerry Keesan+
Mr. and Mrs. Ryan Kelly*
Ms. Georgette Kiser
Kiwanis Club of Parkville, Inc.*
Mr. Jeff Klapka
Ms. Debra F. Klinefelter+

Ms. Mary Ann Knott-Grasso+*
Ms. Carol Korona
Dr. and Mrs. Richard Krugman
Mr. Matthew P. Lalumia
Mr. Andrew Lane and
Wendy Lane, M.D.+
Mr. and Mrs. Brad Lebow
Ms. Elise Lee+*
Ms. Vanessa N. Lee+
Mr. and Mrs. Lawrence B. Lessans
Mr. and Mrs. Alex Levin*
Mr. and Mrs. Jamey Levinson
Mr. and Mrs. Peter Lucas
Mr. and Mrs. Alfred Lucco
Ms. Jodi Luu+
Dr. and Mrs. Charles Mann*
The Dr. Frank C. Marino
Foundation, Inc.
Ms. Mary Ann Masur
Mr. Robert Donnell Matthews+*
Mr. and Mrs. Herbert A. May
Mr. Donald A. McConnell+*
Mr. and Mrs. Michael McLeod
Dr. and Mrs. David L. Meyers*
Ms. Dawn Milway+
Mr. and Mrs. Edward Mitchell
Mr. and Mrs. Gregory Mix*
Mr. and Mrs. Charles R. Moran
Mr. Michael Morrill and
Ms. Mary Paige Michel
Dr. and Mrs. Marc Mugmon*
Ms. Kathleen Murn Drake
Mr. Michael R. Murphy
Ms. Linda Nevaldine*
Dr. Mary J. Njoku
Mr. Kingsley Nwafor+
Mr. Stephen W. Oliner and
Ms. Jane Epstein*
Mr. and Mrs. Mark F. Ostrowski
Ms. Barbara Pando-Behnke
Mr. and Mrs. Andrew Pataki
Mr. and Mrs. Walter D. Pinkard
Mr. and Mrs. William M. Pitcher
Ms. Maura Policelli
Price-Modern, Inc.
Promotional Expressions Softball, Ltd.
Ms. Jennifer J. Pyne+
Mr. and Mrs. William F. Reinhoff
Ms. Candice L. Richardson
Mr. and Mrs. Paul Riecks
Mr. and Mrs. Lawrence Rief
Mr. and Mrs. Francis G. Riggs
Mr. and Mrs. Brooks Robinson
Mr. and Mrs. Thomas Robinson
Rothschild Charitable Foundation, Inc.
Mr. and Mrs. Robert Rubino
Mr. and Mrs. Michael Rudolph
Ms. Jean Saunders
Mr. and Mrs. Elden E. Schneider*
St. Pius X Church

Mr. David Shegan
Mr. and Mrs. Steven Sibel
Mr. and Mrs. Raymond Siegel
Mr. and Mrs. Robert Siegmeister
Mr. and Mrs. Kenneth Singleton
Mr. and Mrs. Josh Slater*
Spiritual Empowerment Center
Ms. Heather Stevens
Ms. Katharine R. Stierhoff*
Mr. and Mrs. William C. Stifler
Ms. Ferrier Stillman
Mr. and Mrs. John Strom*
T.R. Klein & Company, Inc.*
Mr. Andrew Taska
Mr. Lawrence Tate+
Ms. Vanita M. Taylor+
Mr. and Mrs. Wendel L. Thompson
Ms. Kendra Thrash+
Mr. Nathan Tibbits and
Ms. Suzy George*
Tydings & Rosenberg, LLP
Mr. and Mrs. Neil Tucker
Ms. Elizabeth Urbanski+*
Mr. and Mrs. Horace D. Usry*
Verizon Wireless
Mr. and Mrs. Bruce Votta
Mr. and Mrs. Peter P. Vrettakos*
Ms. Margaret Webb
Ms. Melissa T. Wells+*
Mr. Leonard D. Wheeler*
Ms. Adele White+*
Ms. Carmella White+*
Ms. Mitsue Wiggs+
Mr. and Mrs. Ed Wilson
Mr. and Mrs. Thomas Winstead
Mr. and Mrs. Brad Woloson
Mr. and Mrs. Hal L. Young*
Mr. Gary Yourman
Mr. Elliott Zulver and Ms. Sally Gold
Mr. and Mrs. Steven Zwagil

Green Hawthorn (Up to \$99)

Mr. Christopher C. Ackers
Advance Business Systems
American Legion Post No. 39
Ms. Dorothy M. Anderson
Mr. and Mrs. Francis Anderson
The Annie E. Casey Foundation
Mr. and Mrs. Dana M. Arenson
Mr. and Mrs. Michael L. Baldwin
The Bank of America
Charitable Foundation
Ms. Patricia Barger+*
Mr. Andrew Barnstein and
Ms. Marci Gordon
Mr. and Mrs. Edward Bartlett
Ms. Carol Baumbach
Mr. and Mrs. John W. Beckley
Mr. and Mrs. Dennis Bell*
Ms. Brenda Belsky*

Mr and Mrs. Howard Bernheim*
Mr. Mark Bishop
Ms. Susie A. Bolling
Mr. Robert R. Booker
Ms. Elizabeth P. Borris+*
Ms. Leslie S. Bowyer
Mr. George Watson &
Ms. Mary Briggs
Mr. and Mrs. Michael Brooks
Mr. and Mrs. Jeffrey Brouillette
Mr. Josef B. Brown+
Mr. and Mrs. Peter J. Brunner
Ms. Kelly Buedel
Ms. Ronnie L. Buerger*
Ms. Julie R. Burns
Mr. and Mrs. Arthur Bushel
Mr. and Mrs. Kevin Callahan
Mr. Dennis Cashen and
The Honorable Chris Panos
Ms. Joann Cavallucci
Mr. Marvin Charles
Ms. Carol Anne Chouinard+*
Mr. and Mrs. Bo Ciaverelli
Ms. Greta Coates+
Mr. and Mrs. Lester Cohen*
Mr. and Mrs. Samuel T. Cohen*
Ms. Annette Coleman+
Mr. and Mrs. George Coleman
Mr. and Mrs. Edward W. Corcoran*
Ms. Carol L. Coughlin
Mr. and Mrs. Lewis D. Cylus
Ms. Sophie Dagenais+
Dr. Gislin Dagnelle+*
Mr. Martin S. Dansicker
Ms. Stephanie R. Davis
Mr. and Mrs. Joseph DelPo
Ms. Susan Derrick+*
Mr. and Mrs. John J. Dimenna
Ms. Deborah L. Dock+
Ms. Siri Lise Doub
Ms. Margaret Draper-Cooler+
Ms. Lynne Durbin
Ms. Amy Duvall
Ms. Marilyn Edwards
Mr. and Mrs. James A. Effron
Ms. Adrienne Ellis
Mr. and Mrs. Robert S. English
Ms. Anita Feith+*
Ms. Jill Fellman*
Mr. and Mrs. Wesley Finnerly
Mr. and Mrs. Stuart R. Fishelman
Mr. and Mrs. Alex G. Fisher
Ms. Barbara H. Fisher*
Mr. and Mrs. Bruce Fleming
Ms. Sharon M. Flynn*
Ms. Lauren Francioli*
Ms. Loretta B. Francioli
Mr. and Mrs. Sean Furlong*
Mr. and Mrs. Joseph A. Garcia
Mr. Allen R. Garey+

Mr. and Mrs. John Garman
Genie's Liquors
Mr. and Mrs. Gordon Gilbert
Ms. Beth L. Gill+
Mr. and Mrs. Ronald L. Ginsberg
Global Messenger
Ms. Kate Glorioso
Ms. Abigail Gore
Ms. Shaconna Gorham
Mr. and Mrs. Stuart F. Gray
Mr. Raymond Greene-Joyner+
Ms. Anne Gummerson
Mr. and Mrs. Stephen W. Guy
Ms. Parice C. Halbert
Mr. and Mrs. Harry Halpert*
Ms. Marie Hardinger+
Ms. Sandra Hardy+
Mr. and Mrs. David M. Harris*
Mr. and Mrs. Raymond J. Hartman
Mr. and Mrs. Louis G. Hecht*
Ms. Elissa W. Hellman
Mr. and Mrs. Martin S. Himeles
Ms. Elizabeth M. Himmer*
Ms. Rebecca A. Hoffberger
Mr. and Mrs. Bernie Hoffman
Ms. Lynette E. Horn+
Mr. and Mrs. Benjamin D. Horowicz
Mr. and Mrs. W. Carl Hossfeld*
Ms. Nadine S. House+
Ms. Lois G. Hybl
Ms. Joan M. Jacobs
Mr. and Mrs. Albert J. Jahnigen
Mr. John S. Jeffreys
Mr. and Mrs. Kenneth F. Jerkins*
Ms. Tinoi Jones+
Dr. and Mrs. Jeffrey Kalkstein
The Keith Campbell Foundation
for the Environment
Ms. Karen D. Keyser+
Mr. and Mrs. Marc Klein
Mr. and Mrs. David S. Knipp
Ms. Susan Kolker
Ms. Sharon A. Kroupa+
Mr. and Mrs. David G. Lavin
Mr. and Mrs. Jay Lenrow
Mr. and Mrs. Roger P. Levin
Mr. and Mrs. Jon Levinson
Mr. and Mrs. Edward M. Lewison*
Ms. Andrea Liebert
Ms. Sharon Lucas
Ms. Tiffany Lusby+
Ms. Kaitlyn Lyle+*
Ms. Neisha MacDonald+*
Mr. and Mrs. Allan J. Malester
Ms. Christina MacCauley+*
Ms. Caroline J. Mange
Ms. Ruth R. Marder
Ms. Mary Beth Marsden
Mr. and Mrs. Alex Martin
Mr. Greg Matty

Mr. and Mrs. Kenneth A. Maylath*
Mr. and Mrs. Duane J. McCrory*
Ms. Jamie McDonald
Mr. Darryl C. McLeod+*
Ms. Una McManus
Mr. and Mrs. Dan Melchior
Mr. and Mrs. Brian A. Meloon*

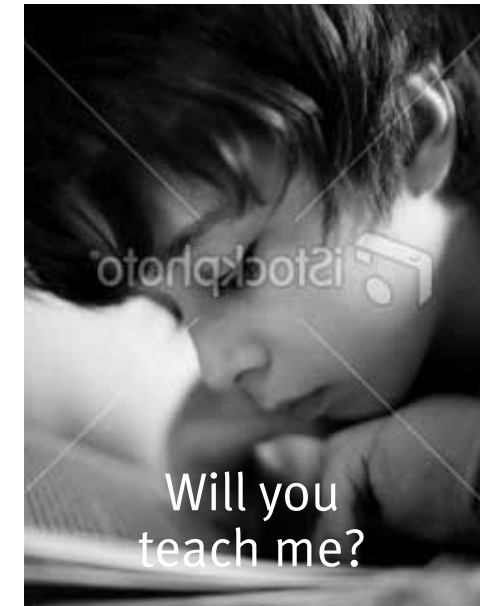

Ms. Marilyn Meyerhoff
Mr. and Mrs. James F. Miller
Ms. Stephanie F. Miller
Ms. Roberta L. Millner*
Ms. Patricia Minkin
Ms. Lisa Moreland+
Mr. Eric Nelson
Network for Good
Mr. David O'Keefe
Mr. and Mrs. Melvin Oberfeld
Owings Mills Associates, LLP
Mr. and Mrs. Stanley Panitz*
Dr. and Mrs. Lee Crandall Park+
Ms. Mshinda Parvenu+*
Ms. Lynell Y. Pendelton+
PGA Tour, Inc.
Mr. and Mrs. Thomas Pritchard*
Mr. Ronald
The Honorable Samuel I. Rosenberg
Ms. Elzora Rowe-Reddish+*
Ms. Donna M. Riley+
Ms. Claudette G. Royal
Mr. William Merritt &
Ms. Patricia Rubacky
Ms. Bonnie Rubel+
Ms. Hilary B. Rubey+
Ms. Rachel Rubin
Ms. Susan Russell+*
Ms. Deborah Ruston
Mr. and Mrs. Joseph Sachs

Thank you

Mr. and Mrs. Phillip L. Sagal
 Ms. Anne D. Saxe*
 Ms. Lisa M. Schenk*
 Ms. Judith S. Scher
 Ms. Elizabeth Schuman+*
 Ms. Caroline Scott*
 Mr. and Mrs. Preston G. Shelton*
 Ms. Kelly J. Sheridan+*
 Ms. Toby Siegel+*
 Dr. and Mrs. Ari Silver-Isenstadt
 Ms. Marjorie Simon*
 Mr. and Mrs. Ellwood A. Sinsky
 Ms. Alice S. Sloan
 Mr. and Mrs. John C. Smyth
 Mr. and Mrs. Howard Snyder
 Ms. Eva F. Spencer
 Mr. and Mrs. Larry Stappler
 Ms. Shirley Stitt+
 Mr. and Mrs. Henry Stromberger
 Ms. Mary O. Styr*
 Mr. and Mrs. Richard Sussman
 Talk Marketing Enterprises, Inc.
 Ms. Diana Taylor+
 Mr. and Mrs. J. Richard Thomas
 Ms. Marjorie Tolins
 Mr. and Mrs. Eugene Trainor
 Ms. Mary Jane Vanthomme*
 Mr. and Mrs. Ted Venetoulis
 Ms. Natalie E. Wallace+*
 Mr. and Mrs. Harold Walpert
 Mr. and Mrs. Mark Warns
 Ms. Lana Weister and
 Mr. Eric Snyder
 Mrs. Powel Welliver
 Mr. and Mrs. Thomas C. Winter
 Mr. and Mrs. Edward Workley
 Ms. Amy Zeigenfuse
 Ms. Evelyn R. Zink
 Mr. and Mrs. Saul Zuckman

FY2009 SPECIAL EVENTS

18th Annual Great Chefs' Dinner
Presenting Sponsor (\$50,000)
 Provident Bank

Master Chef Sponsors (\$25,000)
 Betsy & George M. Sherman
 Windsor Electric Company, Inc.

Five Star Sponsors (\$15,000)
 Kara & Brad Bennett
 Laureate Education, Inc.

Four Star Sponsors (\$10,000)
 Graul's Market
 Julia & Michael Keelty
 Merritt Properties, LLC
 The Dorothy L. & Henry A.
 Rosenberg, Jr. Foundation
 Andrea & Chris Taylor

Grand Culinary Sponsors (\$8,000)
 Alex Cooper Auctioneers, Inc
 Sally & Ted Bauer/
 Andy & Janet Hartman
 Campbell & Company, Inc.
 Mr. & Mrs. J. Mark Schapiro &
 Family

Epicurean Sponsors (\$6,000)
 Rosellen & Norm Bloomberg
 Blue & Obrecht Realty, Inc.
 The Bozzuto Group
 Dana & Jim Brinkley
 Capital Funding Group, Inc.
 Corporate Office Properties Trust
 Holly & John Hoey
 Legg Mason
 Ellen & Larry Macks
 Julie & Ted Smith

Gourmet Sponsors (\$4,000)
 Jeanne & Kurt Aarsand
 Ellen & Doug Brinkley
 Hoover Platinum Series/
 Milwaukee Power Tools
 Kissing Financial Services, Inc.
 McCormick & Company, Inc.
 Robert Meyerhoff & Rheda Becker
 Miles & Stockbridge, P.C.
 MuniMae Foundation
 Wachovia
 Xandy & Roger Waesche

Bon Appetite Sponsors (\$2,000)
 Ballard Spahr, LLP
 Lucille & Michael Breslow
 Brown Advisories Securities
 Franklin Square Hospital Center
 Ziba & Greg Franks
 Dorothy Hamill & John MacColl
 Jesse Harris, PhD
 Hodes, Pessin & Katz, P.A.
 Jamie & Tom McDonald
 Lenel & John Meyerhoff, M.D.
 Planit, Inc.
 Dana and J. Scott Plank
 PricewaterhouseCoopers, LLP
 Susie & Kent Strosnider
 US Trust Bank of America
 Private Wealth Management
 Helen & Stuart Vogel

Donors (up to \$2,000)
 Jody and David Berg
 Comcast
 BJ & Bill Cowie
 Sandra & Ross Flax
 Marie & Albert Jahngren
 Ruth Marder
 Maxim Health
 Kenneth Maylath
 Robert E. Meyerhoff

Mary & John Miller
 Helen Montag & Adam Schulman
 Missy Sinwell Smith
 Melanie & Robert Sabelhaus
 Ellen & Topper Webb

Media Sponsors
 Comcast
 The Daily Record
 Style Magazine
 WBAL-Radio
 WBAL-TV

Best of Baltimore Party
Partner
 Baltimore Magazine

Three Star Sponsor (\$5,000)
 Ferris, Baker Watts

Two Star Sponsor (\$3,000)
 Constellation Energy Group

One Star Sponsors (\$1,500)
 Colliers Pinkard
 Franklin Square Hospital
 Andy & Janet Hartman
 HG Roebuck & Son, Inc.
 Jack & Jill Ice Cream
 Merritt Properties
 Metavante
 Provident Bank
 Semmes, Bowen & Semmes
 St. John Properties
 Stephen James Associates
 Sudina Search, Inc.
 T.R. Klein & Company

VIP Ticket Sponsors (\$1,200)
 Baltimore Ravens
 Exchange Club of Baltimore
 Injured Worker's Insurance Fund
 Julia & Michael Keelty
 Pat & Don Kirk
 Manekin, LLC
 Lenel & John Meyerhoff
 MuniMae Foundation
 Betsy & George Sherman
 Andrea & Chris Taylor
 Webb/Mason

3rd Annual Keep Your Cool
Family Fun Fair
Presenting Sponsor (\$20,000)
 Charles T. Bauer Foundation

Pinwheel Sponsors (\$10,000)
 Anonymous
 The Sherman Family

Tent Sponsor (\$3,000)
 Constellation Energy Group

Activity Sponsors (\$1,500)
 Johns Hopkins Medicine
 LifeBridge Health
 Missy Sinwell Smith

Play a Part Sponsors (up to \$500)
 Advance Business Systems
 Carole & Steve Argo
 Sally & Ted Bauer
 Stephen & Frederica Baxter
 Johanne Collin
 Mary Susan & Brian Donhauser
 Greg & Moira Donovan
 Mary & Carl Francioli
 Jean Hendricks
 Julia & Michael Keelty
 Jodi & Brad Lebow
 Jon & Susan Levinson
 The McDonald Family
 Connie Merryman
 Roger & Jan Wittenbach

Media Sponsors
 Fox 45
 Modern Babies & Children
 Radio One

FY2010 SPECIAL EVENTS

19th Annual Great Chefs' Dinner
Presenting Sponsor (\$50,000)
 M&T Bank

Master Chef Sponsors (\$25,000)
 McCormick & Company, Inc.
 Betsy & George M. Sherman
 Windsor Electric Company, Inc.

Five Star Sponsors (\$15,000)
 Laureate Education, Inc.
Four Star Sponsors (\$10,000)
 Jeanne & Kurt Aarsand
 Aimee & Mark Fulchino
 Graul's Market
 Julia & Michael Keelty
 Merritt Properties, LLC
 The Dorothy L. & Henry A.
 Rosenberg, Jr. Foundation
 Stifel, Nicolaus & Company, Inc.
 Andrea & Chris Taylor

Grand Culinary Sponsors (\$8,000)
 Alex Cooper Auctioneers, Inc
 Sally Bauer/Andy & Janet Hartman
 The Bozzuto Group
 Capital Funding Group, Inc./
 CFG Community Bank
 Mr. & Mrs. J. Mark Schapiro & Family
 Michelle & Michael Swanenburg/
 Rhona & Chip Wendler
 Utz Quality Foods, Inc.

Epicurean Sponsors (\$6,000)
 Kara & Brad Bennett
 Rosellen & Norm Bloomberg
 Dana & Jim Brinkley
 Corporate Office Properties Trust
 J.S. Plank & D.M. DiCarlo
 Family Foundation
 Gina & Brian Gracie
 Holly & John Hoey
 Ellen & Larry Macks
 Merrill Lynch
 Miles & Stockbridge, P.C.
 Temenos Advisory

Gourmet Sponsors (\$4,000)
 Anonymous
 Ballard Spahr, LLP
 Blue & Obrecht Realty, Inc.
 Ellen & Doug Brinkley
 Campbell & Company, Inc.
 Cassidy Turley
 Johns Hopkins University
 Kissinger Financial Services, Inc.
 Legg Mason Wealth Management
 Robert Meyerhoff & Rheda Becker
 Newhall Family
 Steak-Umm
 Wachovia
 Xandy & Roger Waesche

Bon Appetite Sponsors (\$2,000)
 B.J. & Bill Cowie
 Franklin Square Hospital Center
 Ziba & Greg Franks
 Dorothy Hamill & John MacColl
 Darielle & Earl Linehan/Linehan
 Family Foundation

Jamie & Tom McDonald
 Lenel & John Meyerhoff, M.D.
 Milwaukee Power Tools
 Jeanette & Sean Nolan
 Outside Unlimited, Inc.
 Owings Brothers Contracting
 PricewaterhouseCoopers, LLP
 Janine & Tom Robinson
 Julie & Ted Smith
 The Strosnider Family
 US Trust/Bank of America Private
 Wealth Management
 Helen & Stuart Vogel
 Wells Fargo

Donors (up to \$2,000)
 Louise Armstrong
 Jody & David Berg
 Blue & Obrecht Realty
 Garrison Advisors, LLC
 Laura & Buzz Getschel
 Susan & Charles Mann
 Ruth Marder
 Janie McIlvane

Media Sponsors
 Comcast
 The Daily Record
 Style Magazine
 WBAL-Radio

Best of Baltimore Party
Partner
 Baltimore Magazine

Three Star Sponsor (\$5,000)
 RBC Wealth Management

Two Star Sponsor (\$3,000)
 Stifel, Nicolaus & Company, Inc.

One Star Sponsors (\$1,500)
 Ellen & Doug Brinkley
 HG Roebuck & Son, Inc.
 Injured Workers Insurance Fund
 Jack & Jill Ice Cream
 Johns Hopkins University
 Merritt Properties, LLC
 Lenel & John O. Meyerhoff, M.D.
 T.R. Klein & Company

Donors (up to \$1500)
 Franklin Square Hospital Center
 Jack & Jill Ice Cream Co.
 Jason Jones
 Nicole and Steve Keelty
 Pat & Don Kirk
 Kramon & Graham, P.C.
 Jeffrey Markowitz
 Helen Montag & Adam Schulman
 Edgar Wiggins

4th Annual Keep Your Cool
Family Fun Fair

Presenting Sponsor (\$30,000+)
 Charles T. Bauer Foundation

Family Activity Sponsor (\$5,000)
 Betsy & George Sherman

Summer Fun Sponsors (\$1,500)
 Johns Hopkins Medicine
 LifeBridge Health

Play a Part Sponsors (up to \$1,500)
 Carole & Steve Argo
 Mary Susan & Brian Donhauser
 Ruth Marder
 Pyle Fence Company, Inc.
 Stevie Smith & Missy Sinwell Smith

FY2009/FY2010
GOVERNMENT, FOUNDATIONS
AND OTHER PARTNERS
** donated in both years*

\$250,000 and above
 Family League of Baltimore City, Inc.*

State of Maryland, Department
 of Human Resources*

\$100,000 - \$249,999
 Anne Arundel County Local
 Management Board
 Kirk Family Foundation*
 The Osprey Foundation*
 Prince George's Department of
 Family Services*

\$50,000-\$99,999
 Baltimore Substance Abuse
 Systems, Inc.*
 The Dresher Foundation, Inc.*
 United Way of Central Maryland*

\$25,000-\$49,999
 The Jacob and Hilda Blaustein
 Foundation, Inc.*
 Fidelity Investments Charitable
 Gift Fund
 The Freddie Mac Foundation
 Howard County Office of
 Children's Services*
 The Marion I & Henry J. Knott
 Foundation
 Mayor and City Council of Baltimore*
 The William J. & Dorothy K. O'Neill
 Foundation

The Henry and Ruth Blaustein
 Rosenberg Foundation, Inc.*

\$10,000-\$24,999
 AEGON USA, Inc.
 Allegis Group*
 Baltimore City Public Schools
 Bank of America Charitable
 Foundation, Inc.
 Chrysalis House*
 The David and Barbara B.
 Hirschhorn Foundation, Inc.*
 Johns Hopkins Neighborhood Fund
 The Macht Philanthropic Fund*
 Procter & Gamble Cosmetics, Inc.
 The Salvation Army Booth House*
 T. Rowe Price Associates
 Venable, LLP*

Up to \$9,999
 Anonymous
 The Associated: Jewish Community
 Federation of Baltimore
 Baltimore County Board of Education*
 Bank of America United Way
 Campaign*
 The Anthony & Anna L. Carozza
 Foundation*
 Christ Lutheran Church
 Combined Charity Campaign*
 Combined Federal Campaign*
 Constellation Energy Group
 The Zanvyl & Isabelle Krieger Fund*

Maryland Academy of Tech and
 Health Sciences
 Maryland Charity Campaign*
 Joseph and Harvey Meyerhoff
 Family Charitable Funds*
 Parental Information Resource
 Center



Park Heights Family Support Center
 RBC Foundation
 Target Stores
 Truist
 United Way of Chittenden County, VT*
 United Way of the The National
 Capital Area
 United Way of Southeastern
 Pennsylvania

FY2009 & FY2010
IN-KIND GIFTS

** donated in both years*

A. Aubrey Bodine
 A. Kirchmayr Chocolatier*
 Jeanne & Kurt Aarsand*
 About Faces Day Spa & Salon*
 Absolutely Perfect Catering
 Airtran Airways*
 Akbar Palace Restaurant*
 Ale Mary's*
 Alex Cooper Auctioneers, Inc.*
 Jeff & Mary Allan
 An Artful Affair*
 Ann's Garden*
 Antique Exchange
 Antrim 1844 Country Inn*
 Association of Baltimore
 Area Grantwriters

Thank you

Atwater's/Ploughboy Soup*
 AV Brands, Inc.
 Nancy Baer
 Baja Fresh
 Baja Motorsports
 Baltimore Clayworks
 Baltimore Pho*
 Baltimore Symphony Orchestra
 Mr. and Mrs. Martin Barry
 Sally Bauer
 Carol Baumbach
 Gisela Behnam
 Neil Beller
 Ben & Jerry's*
 Kara & Brad Bennett*
 Best Friends Creations
 Big Bad Wolf's House of Barbeque
 Bijoux
 Bikram Yoga Baltimore
 Birchall Associates, Inc
 Birches Restaurant*
 Katie Blake
 Blue Hill Tavern
 Blue Sage
 BlueStone
 Bob Jackson Landscapes, Inc
 Bombay Peacock Grill
 Bonjour
 Bradshaw Styling
 Brasserie Tatin
 Brick Bodies-Padonia Fitness Club*
 Ellen & Doug Brinkley*
 Britax Childcare Safety
 Broom's Bloom Dairy
 Brown Memorial Woodbrook
 Presbyterian Church
 Katrin Bueteftich
 Katie Burgess
 By Carlton and Company Catering
 Cabot Creamery
 Cafe Troia
 Caprice-Laurie Fisher
 Carol Grillo Designs
 Carroll Chiropractic
 Carroll Tree Service
 CBS Radio*
 Celebrations Unlimited, Inc.*
 CenterStage
 Chair Covers and Linen
 Charm City Cakes
 Charm City Caterers
 Charm City Connections
 Chartis, Inc.
 Cheesecake Factory
 Chef's Expressions*
 Chesapeake Bay Gourmet
 Chili Man Weiners
 Chipotle Mexican Grill*
 Christopher Daniel
 Susan & Bo Ciaverelli

Cinghale Restaurant
 Clementine
 Mr. and Mrs. Michael Coiro
 Copeland's Famous New Orleans
 Restaurant & Bar*
 Cousins Cafe
 Crimson & Clover Floral Design
 Crosby Street Hotel
 Crown & Thistle Tea Room
 Crush Restaurant & Lounge
 Kathleen Curci
 CVS Pharmacy
 Sophie Dagenais*
 Daniel F. Liggin Associates
 Darker Than Blue Cafe
 Decor & More, Ltd
 Lacie & Eric DeCosta
 Jane L. Denbow
 Diamondback Tavern
 Distinctively Yours Event
 Management*
 Doubledutch Boutique
 Douglas Company, Inc.*
 Amy Duvall*
 Earth Treks Climbing Centers*
 Elbow Beach
 Scott Evander
 Events-ualities
 Eyre Bus Service
 F. Meyer Designs
 F/X Studios
 Maru & Andrew Fava
 Joseph Fava*
 Favored Events*
 Feats, Inc.
 Christine & Peter A. Fillat
 Laura & Alex G. Fisher
 Ann & Morton P. Fisher
 Fleming's Prime Steakhouse
 & Wine Bar*
 Flowers & Fancies
 Four Seasons Hotel New York
 France-Merrick Foundation
 Carl & Mary H. Francioli
 Frank & Nic's West End Grille
 Freda's Kitchen
 Fresh! Boutique
 Aimee & Mark Fulchino*
 Gala Cloths*
 Gallery 44
 Cindy & Joseph Galli
 Geckos
 Giant Food, Inc.
 Girl's Life
 Debbie & David Glynn
 Gore Dean*
 Gough Designs*
 Grand Cru Wine Bar
 Grapevine Hair Studio
 Dorothy & Dennis Graul*

Graul's Market*
 Great Feathers
 Greenspring Energy
 Andy Guerin
 H.G. Roebuck & Son, Inc.
 Hall & Co., Inc.
 Janet & Andrew W. Hartman*
 Lori & Thomas A. Hauser
 Helion Technologies
 Lisa Hepp
 HF Bar Ranch
 Mr. & Mrs. Richard Hiteshew*
 Hollenshade's Auto Service
 Holly & John K. Hoey
 Len Homer
 Michael Hughes
 Hull Street Blues Cafe
 Hunt Valley Motor Coach*
 Lauren & Gregory Hurlbrink
 Ixia Restaurant, Lounge and Bar
 J. McLaughlin
 J.S. Edwards LTD.*
 JAC Communications
 Jack & Jill Ice Cream Co.*
 Jack's Bistro*
 Carey & Alex Jacobs
 Stephanie Jacobs*
 Anthony James
 Mr. & Mrs. Patrick D. Jarosinski
 Jay's Restaurant Group
 Jean Pool
 Jenkins Baer Associates, Inc.
 Joseph*
 Joanna Gray Shoes
 Joe Squared
 Johns Hopkins Health System
 Johns Hopkins University,
 Bloomberg School of Public Health
 Jones Lighting Specialists
 Jordan's Steakhouse
 Jump!Zone*
 Just Chillin', Inc.
 Gina & Christopher Keelty*
 Julia & Michael Keelty*
 Nicole & Stephen Keelty*
 Keith Van Eron Sports
 Kent Manor Inn
 Kibby's Restaurant
 Bernard Kirby
 Pat & Don Kirk*
 Donald Knight
 Charles J. Kruff
 La Clinica Day Spa*
 La Famiglia
 La Scala Ristorante*
 Ladew Topiary Gardens
 Drs. Christine & Jeffrey Lafferman
 Gregory J. Lannon
 Trudy & Jon M. Laria
 LaTrobe Country Club

Laura Fisher Etcetera
 Louise H. Lawson
 LCK Interiors
 Nadie Le
 Lebanese Taverna
 Jodi & Brad Lebow
 Lemongrass
 Let's Dish!
 Leroy Levi
 L'Hirondelle Club*
 Liberty Mountain Resort*
 Lilly Pulitzer
 Lindamood-Bell Learning Process
 Linwoods*
 Thomas Llewellyn
 Longwood Gardens
 Ma Petite Shoe
 Ellen & Lawrence Macks
 Maggie Moo's of Fells Point
 Manor Woods Elementary School
 Mars Super Markets, Inc.
 Maryland Athletic Club & Wellness
 Center
 Maryland Historical Society
 Museum and Library
 Maryland Science Center
 Maxalea Nurseries, Inc.
 Cinnie & Herbert A. May
 Mayor's Office of Cable &
 Communications
 McCormick's and Schmick's
 Meadowbrook Aquatic Center
 Dan Melchior
 Meli American Bistro
 Merritt@Bare Hills
 MetroAir Photo LLC
 Mex Tequila Bar
 Lenel & John O. Meyerhoff
 Michael Anthony of Design
 Creations
 Michele Damon Events*
 Michelle Deck Photography*
 Microsoft
 Miss Shirley's
 Misty Valley Landscaping*
 Mitchell School of Fine Arts
 Modern Babies & Children
 Helen Montag & Adam Schuler
 Mount View Middle School
 Spirit Team*
 Mt. Washington Spa*
 Courtney & Cliff Muller
 Mustang Alley's
 My Flower Box Events
 My Girl Friday*
 Nancy Kavanagh O'Neill
 Photography*
 Naples Grand Beach Resort
 Naron-Mary Sue Candy*

National Center on Institutions
 and Alternatives
 NBC Universal
 Neiman Marcus*
 Newell Rubbermaid*
 Sara Noon
 Carol & Tom Obrecht
 Omni Hotels
 Laurie K. & Mark Orman
 Ory Custom Florals*
 Courtney & Frank Otenasek
 Oxygen Event Services
 Padma Salon
 Palms Casino Resort
 Panache*
 Papers Plus
 Patisserie Poupon
 Rachel Petrovich
 Phillips Seafood Restaurant
 Pink Crab
 Pisces Restaurant
 Pizzazz Tuscan Grille
 Plan It Perfect
 Aimee & Thomas Pope
 Pete Popovich
 Pratt Street Ale House
 Puffs & Pastries
 Putting on the Ritz Catering
 Caroline Queale
 Quintessential Gentleman
 R & R Events, Inc.
 RA Sushi*
 Radcliffe Jewelers*
 Peter B. Radcliffe
 Radebaugh's Florist & Greenhouse
 Radisson Plaza Lord Baltimore Hotel
 Lefika Ragontse
 Rams Head Live
 Rebounders Gymnastics
 Red Zone
 Red Maple
 Reisterstown Boarding Kennel
 Renaissance Fine Arts
 Carl F. Repetti
 Republic National Distributing
 Company
 Restaurant Sabor
 Richard's Garden Services, LLC*
 Rita St. Clair Associates, Inc.*
 River Riders, Inc.
 Cynthia & James J. Roberts
 Janine & Thomas Robinson*
 David Rogoza
 Andy Rollman*
 Romance of Flowers
 Christie & Ted Root*
 Rosina Gourmet
 Rutland Beard Florist*
 Anne H. Sachs*
 Safeway Stores, Inc.

Sam's Club
 Samuel Parker Clothier
 Saute Restaurant & Bar
 Edward Scanlon
 Select Event Rentals
 Shananigan's Toy Shop
 Jovelina Shaw
 Sheraton Baltimore City Center
 Diane L. & Patrick M. Sheridan
 Kelly J. Sheridan*
 Betsy R. & George Sherman
 Shofer's Furniture Company
 Shoppers Food and Pharmacy*
 Silo Point
 Missy Sinwell Smith*
 Sky Blue Events
 Ganine & Josh Slater
 Jamie Smith
 Julie & Ted Smith
 Snyder's of Hanover
 Soccertowne
 Sofi's Crepes*
 Southwest Airlines*
 Erin Sperco
 Spiritual Empowerment Center
 St. Charles at Olde Court Apartments
 St. Mark's Lutheran Church*
 St. Pius X Church
 Stanley Black and Decker Corp.*
 Stoney River
 Mr. & Mrs. M. Barry Strudwick
 Studio 1612
 Sue-Ann's Office Supply, Inc.*
 Sumaris
 Summit Resort Hotel
 Elizabeth Sutley
 T. Rowe Price Associates, Inc.*
 Table Toppers
 Talara
 Tapas Teatro Cafe*
 Taverna Corvino
 Andrea & Chris Taylor
 Helen Tenedios*
 The Baltimore Blast
 The Baltimore Cupcake Company
 The Baltimore Orioles*
 The Brass Elephant*
 The Brewer's Art*
 The Capital Grille*
 The Career Center at
 Towson University
 The Center Club
 The Charles Theatre
 The Classic Catering People
 The Daily Grind Canton Firehouse
 The Daily Record*
 The Davey Tree & Lawn Care
 Experts*
 The Dogwood Restaurant*
 The Floral Studio

The Goddard School
 The Humidor Cigar Shoppe*
 The Inn at Henderson's Wharf
 The Ivy Book Store
 The Kellogg Collection
 The Maryland Zoo in Baltimore
 The Milton Inn*
 The Oceanaire Seafood Room*
 The Oregon Grille*
 The Peninsula New York
 The Perrine Company-Art for Giving
 The Pleasure of Your Company
 The Vanlandingham Design Studio
 The Velvet Chocolatier
 The Wine Source*
 The Y of Central Maryland
 Kevin Thomas
 Three Ring Theatre
 Toby's Dinner Theatre Columbia*
 Todd Conner's
 Towson Delly North
 Toys for Tots Baltimore
 Trader Joe's*
 Tremont Plaza Hotel
 Trevor Twist
 Trilogy Lacrosse*
 Trinidad Gourmet
 Mr. & Mrs. Sanjay Trivedi
 Jenny & Bob Trostel*
 Cindy Turner
 Turner Development Corporation
 Urban Cellars
 US Lacrosse*
 Viccino Bar & Grill
 Helen & Stuart Vogel*
 Xandy & Roger Waesche*
 Marcia Wallace
 Walt Disney Company*
 Tom Washburn
 Watson's Fireplace and Patio
 WBAL-TV
 Wegmans
 Sonya & Michael Weinfeld*
 Wendy & Alan Wilson
 Wessel's Florist & Weddings, Inc.*
 Whetstone Grill
 Whitetail Mountain Resort
 Whitney Wasson Photography
 Whole Foods Market
 Wicked Willow Floral*
 Wild Orchid Cafe
 Windsor Electric Co., Inc.+
 Wintergreen Resort*
 Winterplace Ski Resort
 Woodberry Kitchen*
 Sarah Woods
 Steven Wyman
 Steve Yankee
 Yerman Witman Gaines & Conklin
 Realty, LLC

YOICKS
 Judy Yu
 Zeke's Coffee
 Zia's Cafe
 Zozzie and Heidi, Innovative
 Party Planners*



Editor's Note: We make every effort to ensure the accuracy of this listing. It is possible, however, that we may overlook someone. If we have done so, please accept our sincerest apology and notify us.

*+ Donated through United Way
 * Donated in both FY09 & FY10*

VOLUNTEER RECOGNITION

We would like to offer special recognition to the more than 660 dedicated individuals who make The Family Tree's programs and special events possible. Last year, our wonderful volunteers donated 15,778 hours of their time, which amounts to \$315,560 in services.



THE FAMILY TREE

2108 North Charles Street, Baltimore, MD 21218
Voice: 410-889-2300 | Fax: 410-637-8385
www.familytreemd.org
Family StressLine: 1-800-243-7337

OFFICE LOCATIONS

Administrative Office
2108 N. Charles Street
Baltimore, MD 21218
410-889-2300
410-637-8385 FAX
www.familytreemd.org

Branch Offices

Harford County
50 East Bel Air Avenue
Aberdeen, MD 21001

Howard County
7121 Columbia Gateway Dr
Columbia, MD 21046

Prince George's County
805 Brightseat Road
Landover, MD 20785

24-hour Family StressLine:
1-800-243-7337

A special thank you to Charles Roebuck who generously printed this Annual Report free of charge, allowing us to focus our resources on preventing child abuse.



BOARD OF DIRECTORS

Sarah Woods, *President*
Thomas A. Hauser, *Vice President*
Peter A. Fillat, III, *Treasurer*
Stephanie Adler, *Secretary*

Jeanne R. Aarsand
Sally Bauer
Kara Bennett
Douglas W. Brinkley
John F. Burke
Alexander G. Campbell, III
Paul R. Cooper
R. Thomas Crawford
Aimee Fulchino
Dennis Graul
Andrew Hartman
Charlene M. Hayes
Ira Himmel, Esq.
John K. Hoey
Julia Keelty
Pat Kirk
Scott Krugman, M.D.
William M. Krulak
Ellen Macks
Gary Marino
Thomas P. McDonald
Bruce McEntee
John Meyerhoff, M.D.
Nannette Mitchell
Helen Montag
Carol M. Obrecht
Thomas Peltier

Charles M. Roebuck, III
Michael Rosenbaum
Betsy Sherman
William M. Shipp, Esq.
Lois M. Shofer, Ph. D.
Missy Sinwell Smith
Michelle Swanenburg
Andrea Taylor
Jenny Trostel
LaMont Toliver
Xandy Waesche
Sonya Weinfeld
Wendy R. Wilson

Honorary Members
Steve Geppi
T. Graham Kastendike
Donald H. Kirk, Jr.

Committee Members
Richard Barth, Ph.D
Ellen Brinkley
Howard Dubowitz, M.D.
Tracey Halvorsen
Peter Kahn, M.D.
T. Graham Kastendike
Allison Leotta
Erik S. Nachbahr
Joe Ring
Rachel Rubin
Elizabeth Sutley
J. Peter Ward
Denise Weglicki
William Daniel White

MANAGEMENT TEAM

Executive Director
Patricia K. Cronin, LCSW-C

Director, Programs and Services
Carolyn Finney, LCSW-C

Director, Development
Mary H. Francioli

Director, Finance
Dennis Bell

Manager
Operations/Human Resources
Victoria Washington

Follow us on Facebook and Twitter

